

MAP
OF
CRANGLE PLACE
BEING A
SUB-DIVISION OF LOT NO. 24
CRANGLE FARM
SHADYSIDE, BELMONT CO. OHIO
H.C. ALTHAR,
Civil Engineer
Bellair, Ohio
June 1921
Scale 1" = 50'

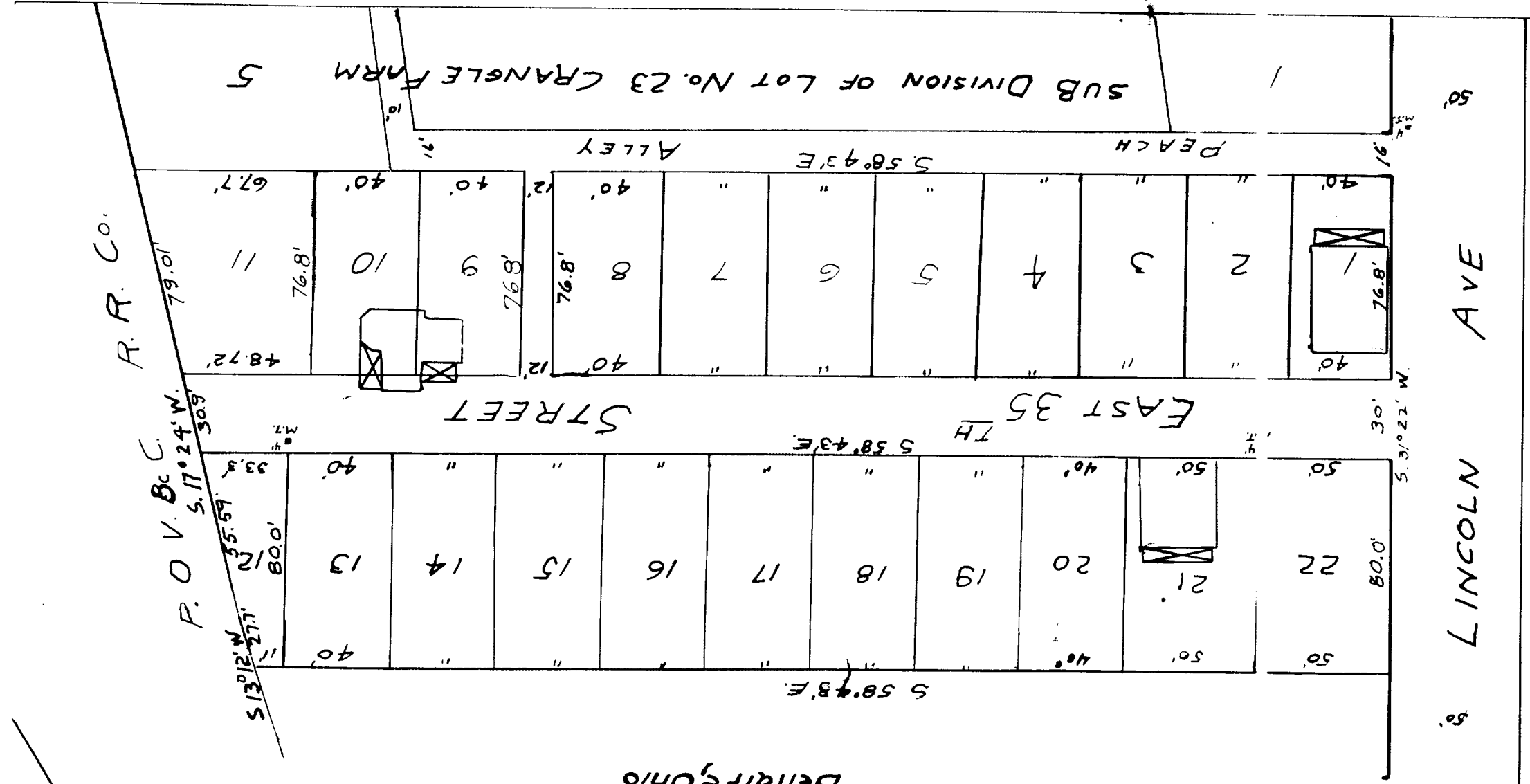

I hereby certify that this is a correct plat of Crangle Place a Sub-Division of lot No 24 of Crangle Farm Shadyside, Belmont County Ohio that the measurements shown are from actual surveys, that the streets and alleys are located as indicated, and that two good and sufficient stone monuments are located from which future measurements may be made
H.C. Althar C.E.

State of Ohio, Belmont County, ss.
We, Robert F. Fudge and Ethel M. Fudge wife of said Robert Fudge, owners of this platted Crangle Place to Shadyside Belmont County Ohio, have caused this plat to be made and do hereby set apart and dedicate to public use the streets and alleys shown on this plat. Witness the signatures hereunto this 9th day of July A.D. 1921

J.R. Brunton }
E. Bruce Dawson } witnesses
Robert Fudge
Ethel M. Fudge

AREA
in Streets & Alleys = 0.38 Acres
= 1.62 "
= 2.00 "
Total

Received for Record Aug 8 1921
2 2024 P.M.
1921
Recorded September 24th 1921
in Belmont County Record of Plats
Volume 9 Page 1
C.D. Bradford
Recorder

Transferred 8/8/21
Diante Harrison
Dep. Aud
8/50

State of Ohio, Belmont County, ss.
Before me, a Notary Public in and for said County, personally appeared Robert Fudge and Ethel M. Fudge wife of said Robert Fudge owners of this platted tract of land to be known as Crangle Place to Shadyside, Belmont County, Ohio, and acknowledged the platting and dedicating of the streets and alleys to be therein act and deed for the uses and purposes therein set forth.
In witness where of I have hereunto set my hand and seal this 9 day of July, A.D. 1921.
E. Bruce Dawson
Notary Public

Accepted by the Village of Shadyside, Belmont County, Ohio by ordinance No. 94 July 11th 1921
Robert Fudge Mayor
F. B. Starkey clerk

Seal

Seal