

# CENTERLINE SURVEY PLAT

## BELMONT COUNTY OHIO

### CITY OF BELLAIRE

#### PULNEY TWP SEC. 25 T3 R2

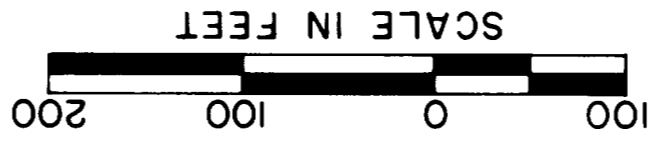

NOTE: The County shall place the centerline reference monuments for this project.

Approved for Record by  
Fred F. Bennett, Belmont County Engineer  
Date June 16, 1977  
Fred F. Bennett  
Date Received June 17, 1977  
Date Recorded June 27, 1977  
Book 15 Page 23  
Signed *[Signature]*  
County Recorder  
Date June 27, 1977  
No Fee  
\*134245  
(Belmont County Commissioners)

32	39	
REGION	STATE	PROJECT
5	OHIO	

BELMONT COUNTY  
FRANKLIN ST - CO. RD. 34  
RIGHT OF WAY PLAN

23

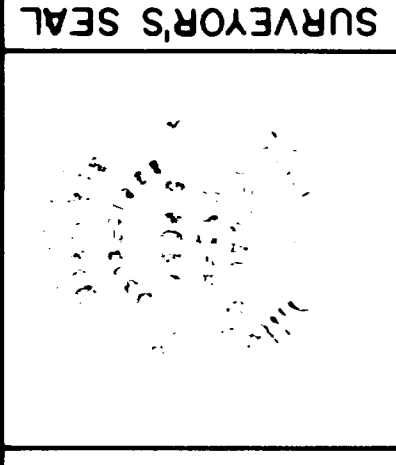
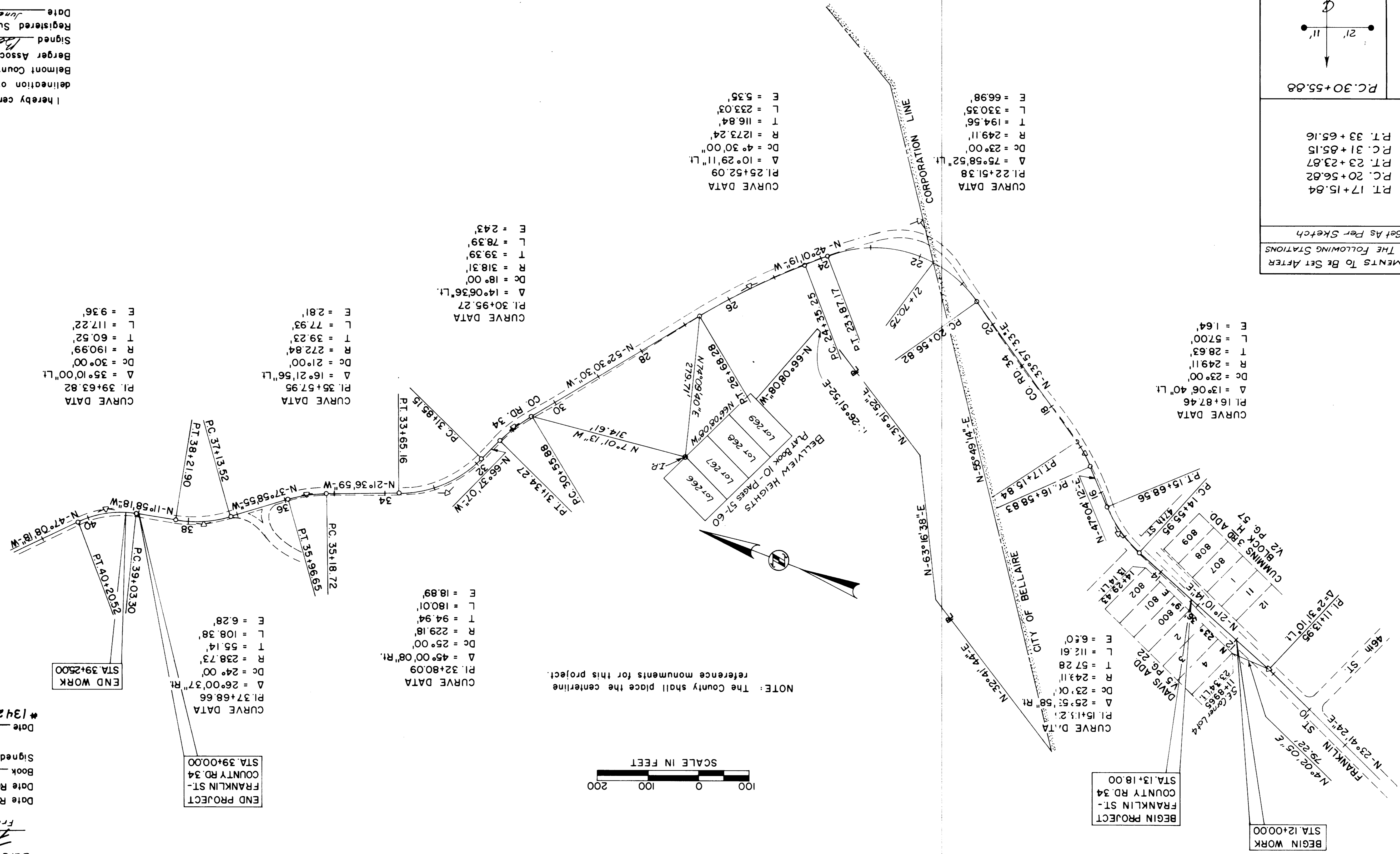

I hereby certify this plat is a true delineation of a survey made for the Belmont County Engineer in 1974 by Berger Associates Ltd.  
Signed *[Signature]*  
Registered Surveyor No. 6039  
Date June 25, 1974

REFERENCE MONUMENTS TO BE SET AFTER CONSTRUCTION AT THE FOLLOWING STATIONS  
Monuments To Be Set As Per Sketch

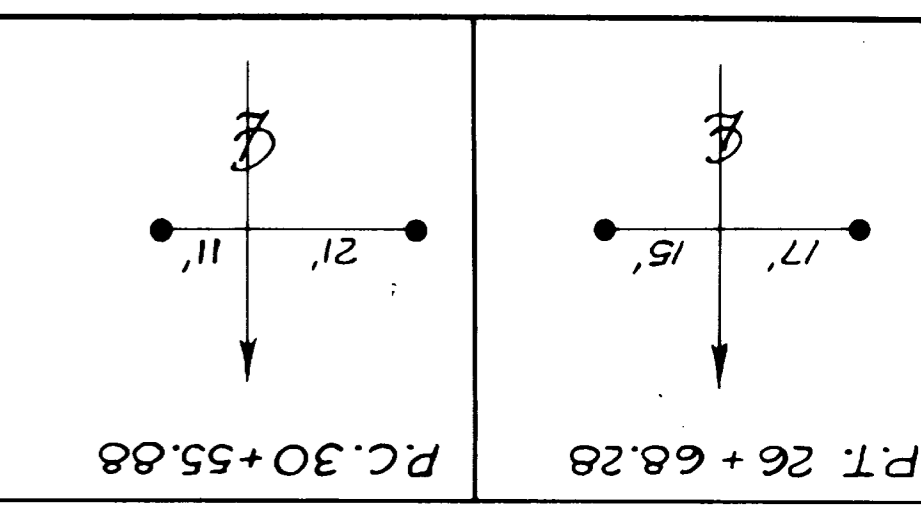
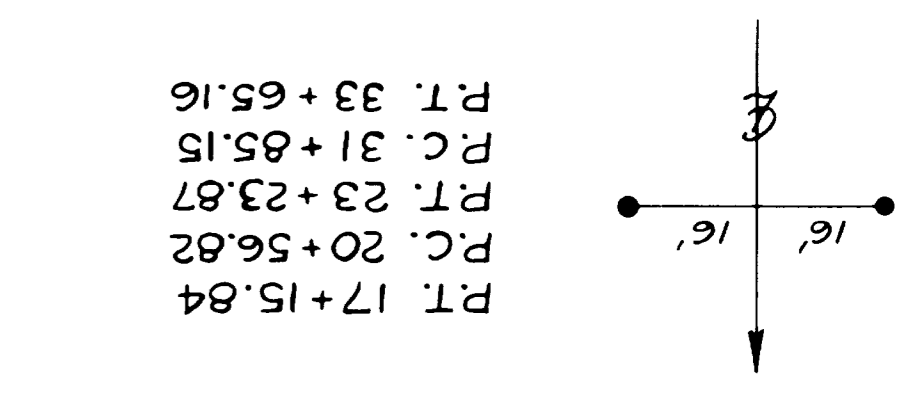

CENTERLINE SURVEY PLAT