

MARY E. KRIZ CIVIL ENGINEER
 APRIL 1920 ST. CLEVELAND, OHIO

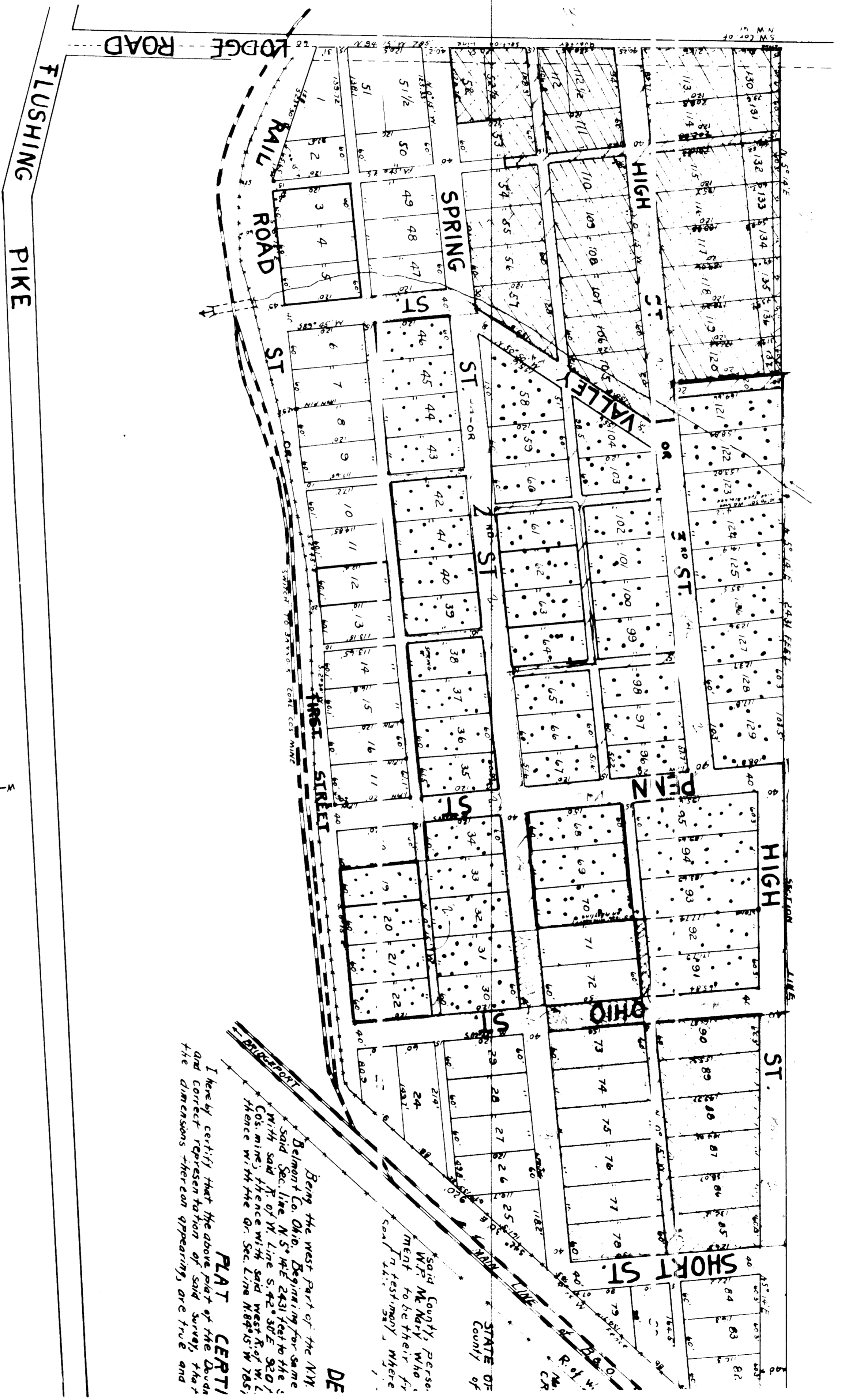

I hereby certify that the above part of the DeWitt and correct representation of said survey, that the dimensions thereon appearing, are true and

PLAT CERTIFIED

Being the west part of the N.Y. Belmont Co. Ohio, Beginning for same said Sec. line N. 5. line 2431 feet to the S. with said N. of Y. line S. 42.30 E. Sec. 20. 605. nine) thence with said West N. of W. 2. Hence with the dr. Sec. Line 188.5 W. 185,

Said County Person W.F. Mc Nally who is meant to be their friend in testimony whereof a testimony whereof

STATE OF OHIO
 COUNTY OF BELMONT

Lots Nos. 3, 4, 5, 12, 13, 62 and 63
 with boundary lines marked in red
 not included in above Dedication
 The Douma Lbr. Co

PLAN OF THE WEST PART OF THE DE WITT AND CORRECT REPRESENTATION OF SAID SURVEY, THAT THE DIMENSIONS THEREON APPEARING, ARE TRUE AND

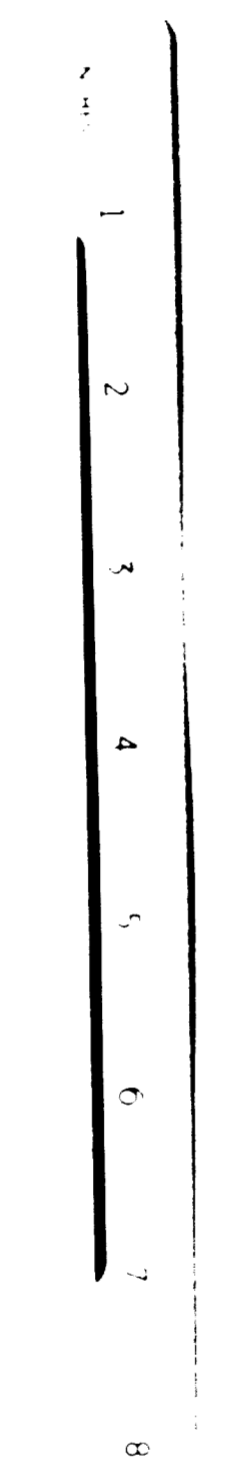

Record in Record Book No. 2850 P. 135
 Recorded October 18 1920
 in Belmont County Record of Plats
 Volume 7 Page 189C
 C. B. Bradford Recorder

Transferred 3 copies
 Feb. 6, 1920
 Belmont County, Ohio

SAID LOTS AND BOUNDARIES WERE APPROVED BY
 A JURY OF BELMONT COUNTY, OHIO
 JAMES GREENING, HARRY GREENING, JOHN
 GREENING, GEORGE GREENING, CAPT. GREENING
 JURY

ST. CLEVELAND, OHIO

56