

stone - N.W. corner - N.E. 1/4 SEC. 1 - TWP 7 - RGE 3

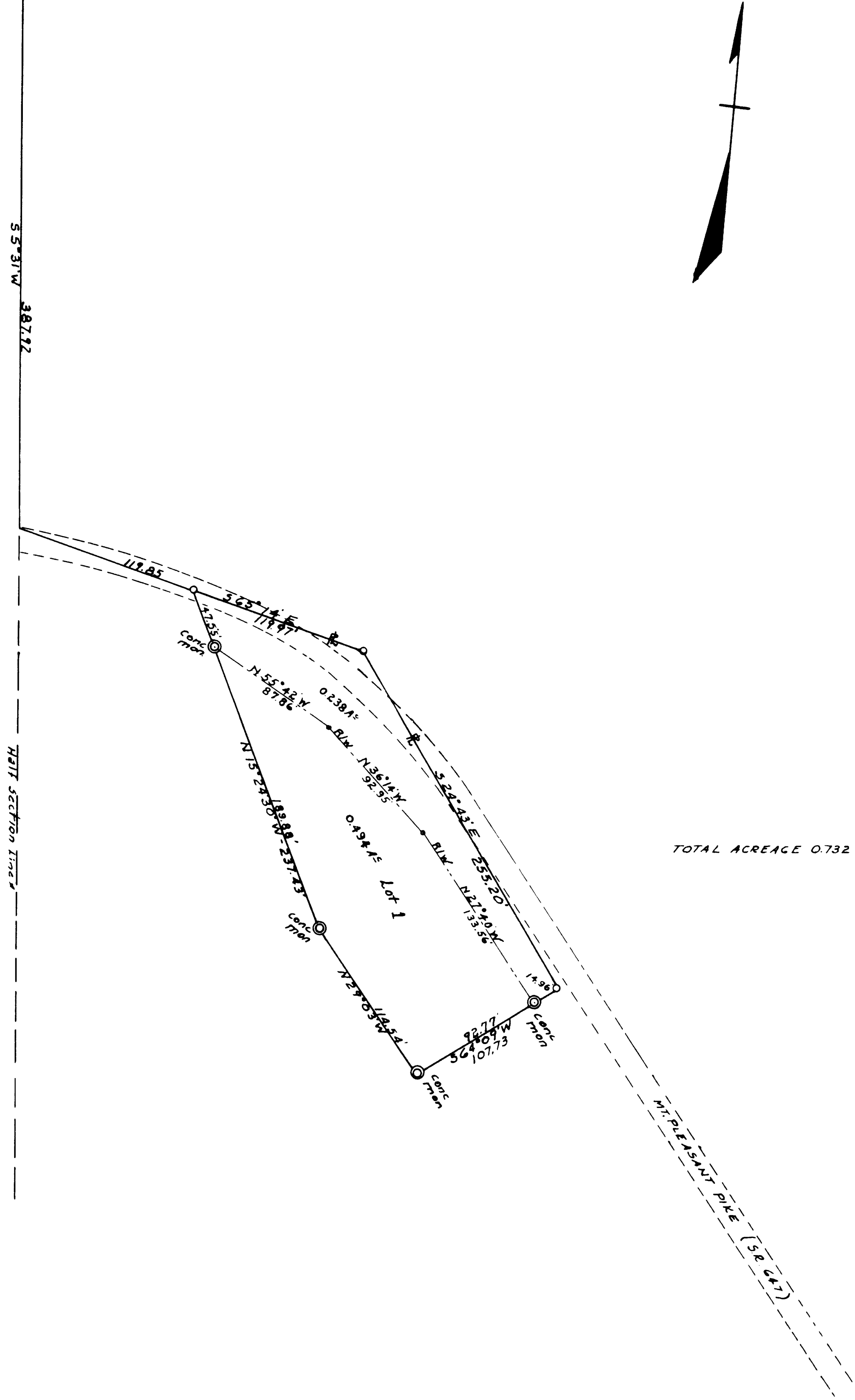
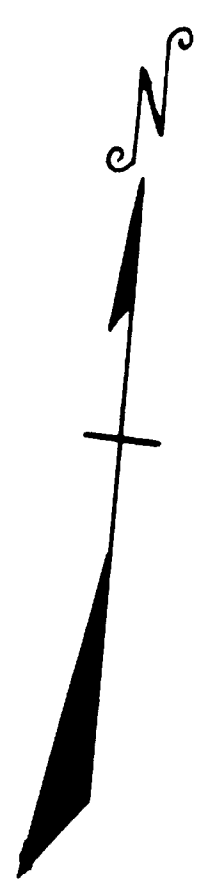

TOTAL ACREAGE 0.732

CERTIFICATE OF SURVEYOR

The within plat is a subdivision of a part of 30.50 acres conveyed to Lawrence & Jeannette Kunze by deed as recorded in Deed Book 277, Page 155, in the deed Records of Belmont County, Ohio. The above mentioned tract of land was conveyed by Jacob L. Stehle.

I hereby certify that this map represents a true and correct survey made by me on Sept. 17, 1962 and that the location, size and material of monuments are as shown

By, Wm. A. Shriver
Shriver & McFarland - Reg. Surveyors

STATEMENT

We, the undersigned, being the owners of the real estate represented by this plat do hereby consent to the execution and recording of said plat, and do dedicate the 0.732 Acre tract for street purposes.

Lawrence Kunze
Jeannette Kunze
OWNERS

STATE OF OHIO
BELMONT COUNTY SS:

Be it remembered that on this 27th day of October 1962, before me the undersigned, a notary public in and for said county and state personally came Lawrence & Jeannette Kunze who acknowledged that they did sign the foregoing plat and that the same is their free act and deed.

In testimony whereof, I have set my hand and notary seal on this day and date above written
James M. Blackford
Notary Public in and for Belmont County, Ohio

COUNTY ENGINEER:

Approved for Record
Date Nov. 14, 1962
G. J. Connelley
Belmont County Engineer

COUNTY COMMISSIONERS

Approved for record, subject to the rules and regulations governing the platting of subdivisions of land.
BELMONT COUNTY COMMISSIONERS
William H. Conroy
Date Nov. 14, 1962

COUNTY AUDITOR:

Transferred by Belmont County Auditor
Date Nov 16, 1962
Fee 35 PAID
R. Mass
Asst.

COUNTY RECORDER

No. 52516 #1125 PAID
Received for record DEC 17, 1962
at 10:15 o'clock A.M.
Recorded DEC. 17, 1962
in Belmont County Record of plats
Volume 18 Page 43
Nick Muman
Recorder

LAWRENCE KUNZE SUBDIV.
PEASE TWP - BEL. CO. - OHIO
SEC 1 - TWP 7 - RGE 3
SCALE 1"=50' 10-10-62