

NORTH LAWN SECOND ADDITION COLERAIN TOWNSHIP-BELMONT COUNTY-OHIO-MAY 25, 1973 SECTION 7-TOWNSHIP 7-RANGE 3 SCALE 1"=50' SHRIVER AND MC FARLAND-SURV'S.

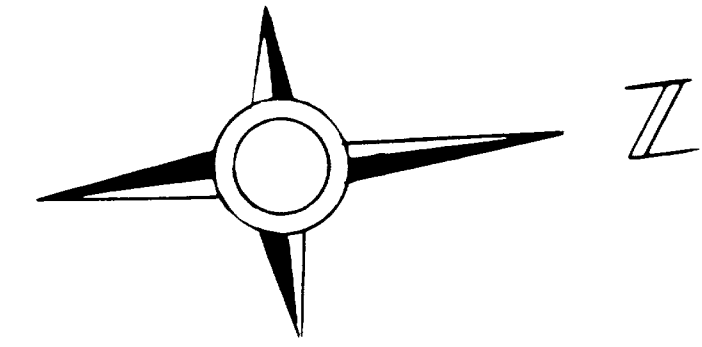

CERTIFICATE OF SURVEYOR

The within Plat is a subdivision of a part of 51.449 acres conveyed To Emmanuel J. & Emma Grelles, and Thomas T. & Paula H. Armstrong by deed as recorded in Deed Book 476-Page 536 of the Deed Records of Belmont County, Ohio. I here by certify that this map represents a true and correct survey made by me on May 22-1973, and that the location, size and material of monuments are as shown.

Wm. J. Shriver
Registered Surveyor-No. 4600

NOTARY PUBLIC

Be it remembered that on this 5th day of September 1973 before me the undersigned a Notary Public in and for said County and State, personally came the owners of the real estate represented by this Plat who acknowledged that they did sign said Plat and that the same is their free act and deed. In testimony whereof I have set my hand and Notary Seal on the day and date above written.

Notary Public in and for Belmont Co. Ohio

CERTIFICATE OF OWNER

We the undersigned be the owners of the real estate represented by this Plat do hereby consent to the execution and recording of said Plat and do hereby dedicate the street for public use.

Sandy Hess
Edna M. Orand
WITNESSES

COUNTY COMMISSIONERS

Approved for Record, subject to the rules and regulations governing the Platting of subdivisions of land

Date Sept. 5th 1973
[Signatures]

COUNTY AUDITOR

Transferred by Belmont County Auditor
Date Sept. 5th 1973

[Signature]
Auditor
By *Donna W. Ringer*

COUNTY RECORDER

No. 111454
Received for Record SEPTEMBER 5th 1973
at 11 o'clock A.M.
Recorded SEPT. 17 1973
in Belmont County Record of Plats
Volume 14 Page 99

Fee \$3.50 PD.

15.00 PD.

MON. = 1" BY 30" IRON PINS.

AREA IN STREET	0.7807 AC.
AREA IN LOTS	6.274 AC.
TOTAL	7.0547 AC.

Nick Munnas
Recorder by *Stanley S. Harrison*
DEPUTY

COUNTY ENGINEER

Approved for Record

Date Sept. 5, 1973

NOTE:
There is reserved 5 foot on each side of all side Lot Lines for open ditch drainage easements on Lots 36, 37, 38, 39, 40 & 41

[Signature]
Belmont County Engineer

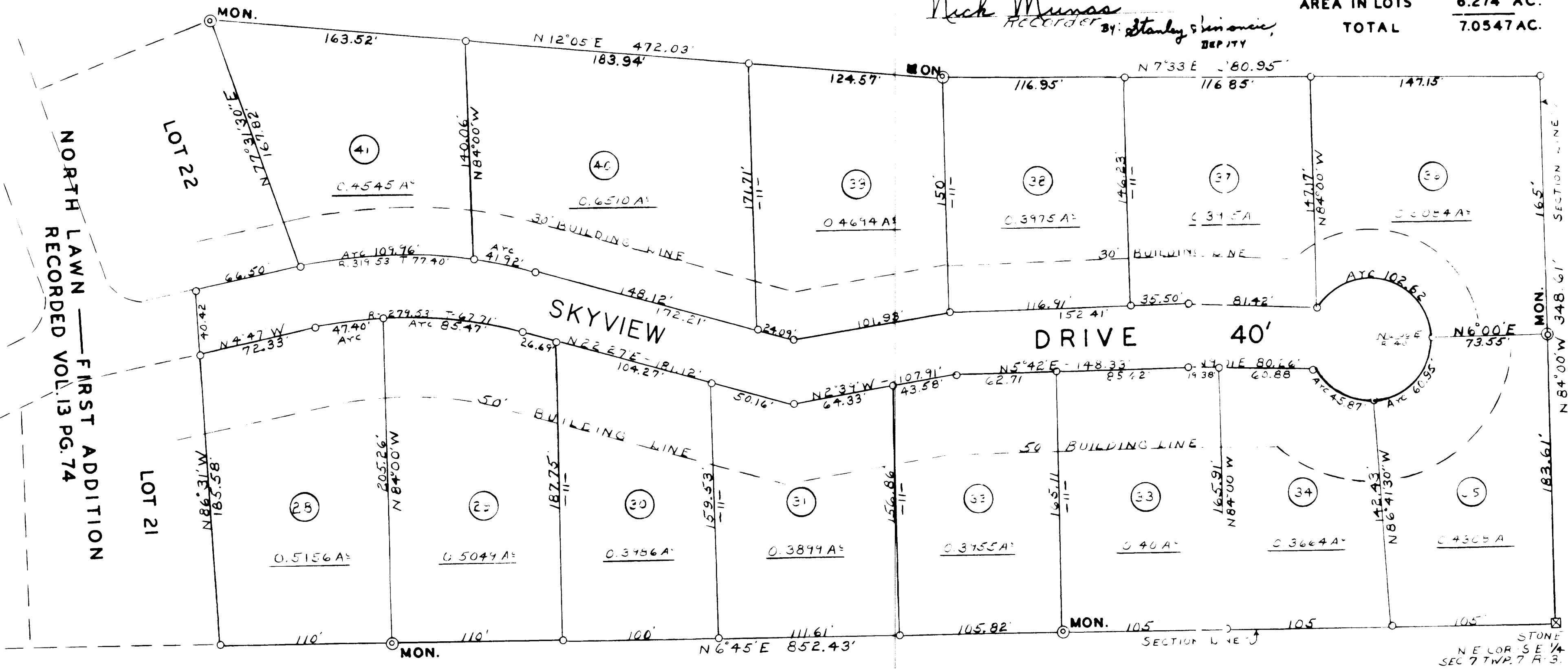

STONE
NE COR SE 1/4
SEC 7 TWP 7 R 3