

CAB. B-SLIDE 99

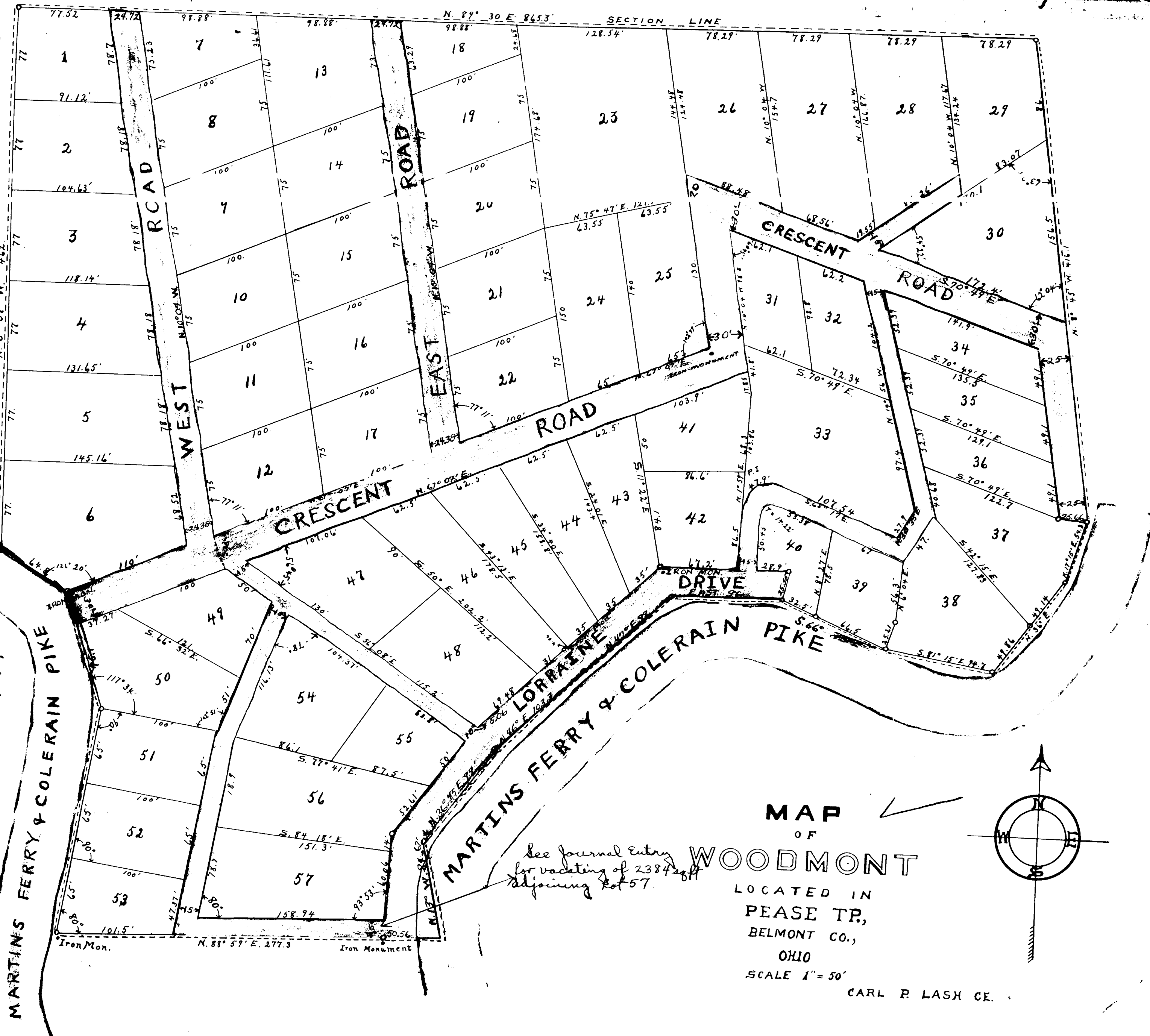

This is to certify that a v. the undersigned William H. Wood, and James M. Wood, have duly surveyed and laid out the above described lots, and have caused the same to be marked with iron monuments, and have caused the same to be recorded in the office of the Recorder of Deeds, Belmont County, Ohio, this 16th day of April, A. D. 1908.

Witness my hand and the seal of said County, this 16th day of April, A. D. 1908.

Wm. H. Wood
James M. Wood

I hereby certify that the above survey and map of Woodmont, Ohio, was duly surveyed and laid out by the undersigned, and that the same have been duly recorded in the office of the Recorder of Deeds, Belmont County, Ohio, this 16th day of April, A. D. 1908.

Witness my hand and the seal of said County, this 16th day of April, A. D. 1908.

Carl P. Lash, Recorder

See Journal Entry for vacating of 2384244 adjoining lot 57.

MAP OF WOODMONT

LOCATED IN PEASE TR, BELMONT CO., OHIO

SCALE 1" = 50' CARL P. LASH CE.