

Plat and description of Subdivision of Lot No. 5 in Reeds Addition to Bannessville.

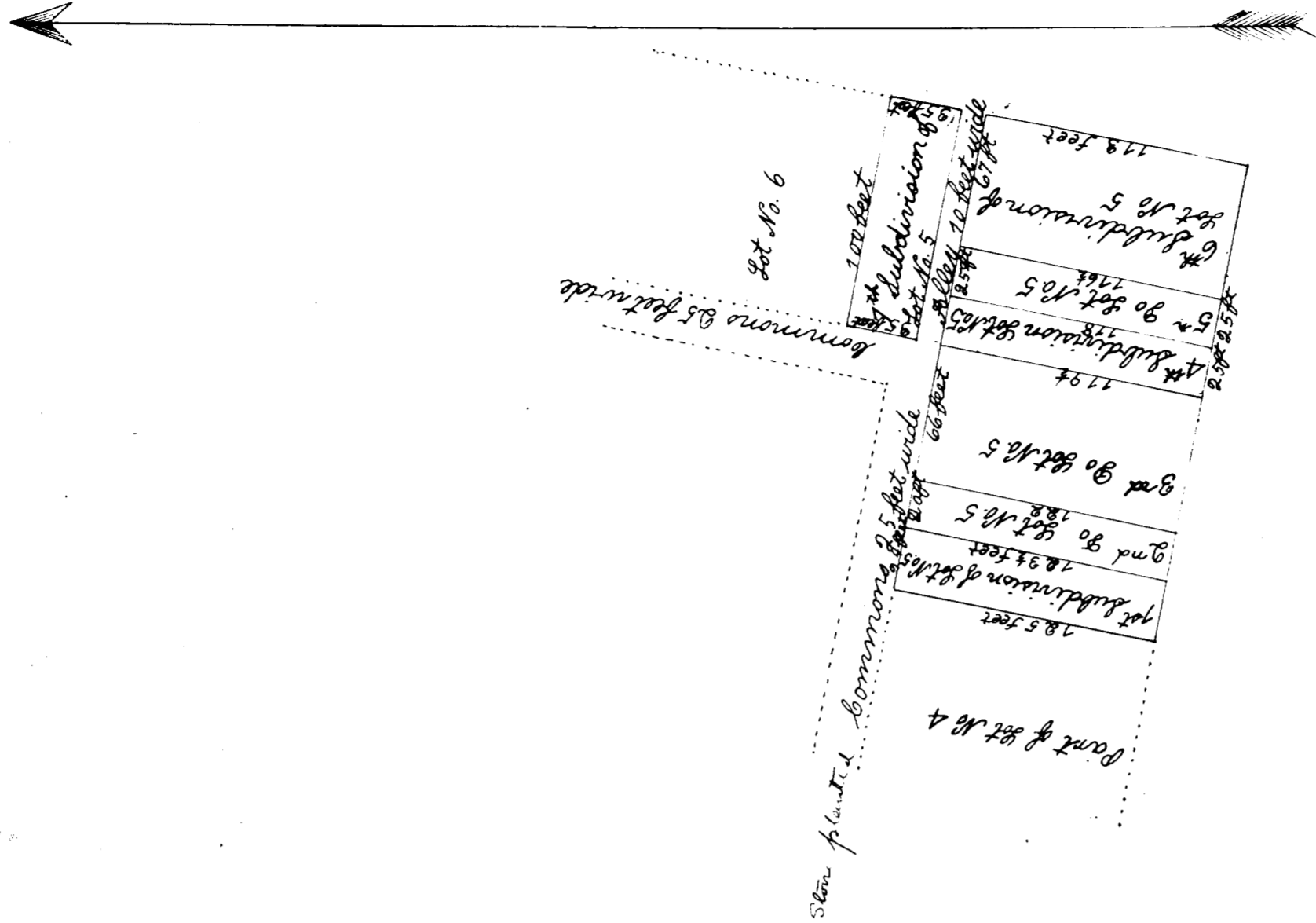

Plat and description of subdivision of Lot No. 5, in Reeds Addition to the town of Bannessville divided by order and direction of proprietor as represented in the diagram above drawn to the same scale as original Plat being 70 feet to the inch and numbering from one to seven inclusive with an Alley 10 feet wide as represented above

I hereby certify that the above and foregoing is a correct exhibit of the Subdivision of Lot No. 5 in Reeds Addition to the town of Bannessville as made by direction of Proprietor.

Asa Harrison  
Surveyor

Entered for record June 23<sup>rd</sup> 1866 and Recorded July 19<sup>th</sup> 1866  
J. E. Bolton  
Recorder Bel. & C.

I hereby certify that the above is a correct copy of the original  
W. A. North  
Recorder