

Map of the First Morris Farm Addition
 To the City of Bellaire, Belmont County, Ohio.
 Surveyed and drawn by S. G. Putnam

TOWN of BELLAIRe

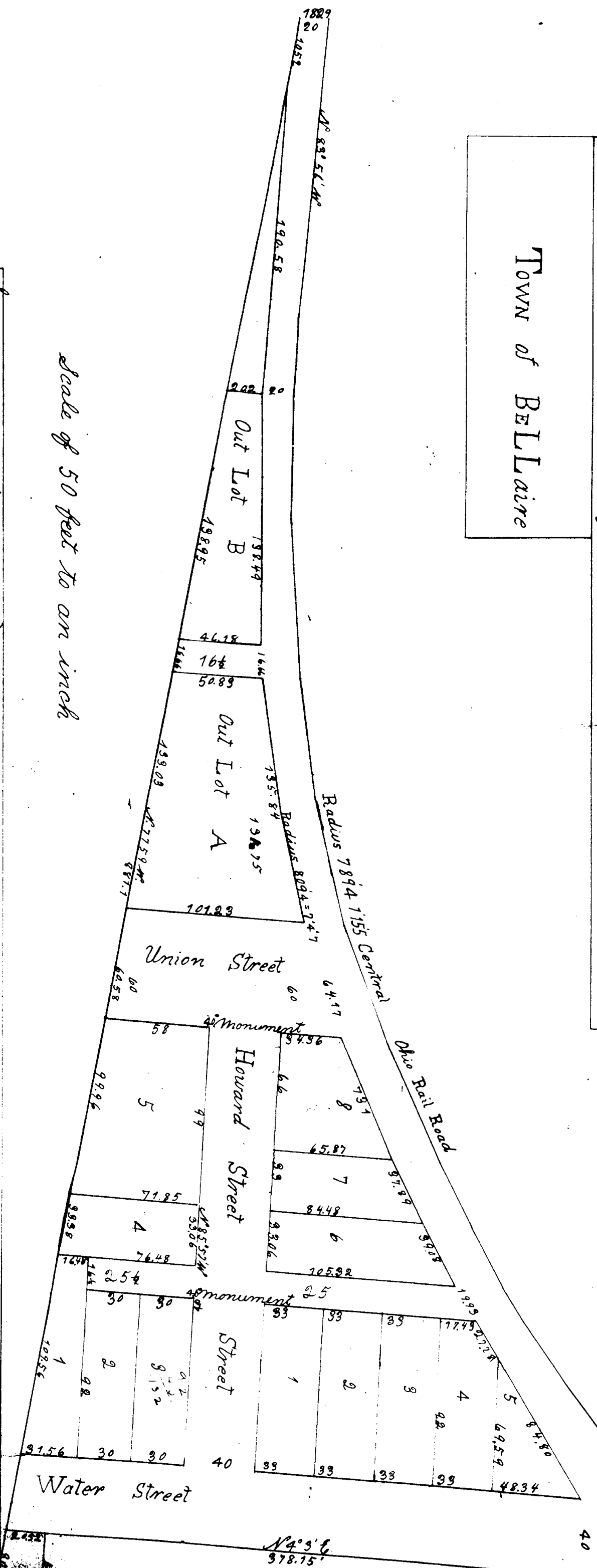

Scale of 50 feet to an inch

I, S. G. Putnam, a competent surveyor for that purpose of Belmont County, Ohio, do hereby certify that the above plat of the First Morris Farm Addition to the City of Bellaire, was made by me, in accordance with an accurate survey of the premises also made by myself and that the same boundaries and particulars and accurate description of the streets, alleys, in lots, Out Lots and fractional lots of said Addition, showing by exact distances and monuments their boundaries and extent together with the number of the lots and what the blocks are divided and the streets, alleys and roads standing or founding the same, and the red border there being no public ground or lots of land designated the points on the above plat, situated of said premises, by my direction has planted and fixed good and sufficient stone monuments marked with iron, from which to make future surveys, both of them being permanent four feet high from the line of the south side of Union Street, one of them four feet high from the line of the north side of Union Street. The other four feet high from the line of the east side of the alley, between said streets. In testimony whereof I have hereunto set my hand this fifth day of September, 1856.

S. G. Putnam
 Surveyor

State of Ohio Belmont County
 Personally appeared before me the undersigned a Justice of the Peace within and for the County of Belmont County, Ohio, S. G. Putnam, Justice of the Peace, who is qualified to administer oaths, and acknowledged to me that he is the author of the above plat and that said plat is a true and correct copy of the original and that the same is now laid out as a public highway.

W. M. Anderson
 Justice of the Peace

Entered Record October 19th 1856
 Recorded October 16th 1856

I hereby certify that the above is a correct copy of the original
 S. G. Putnam
 Surveyor