

Glenco

Glenco

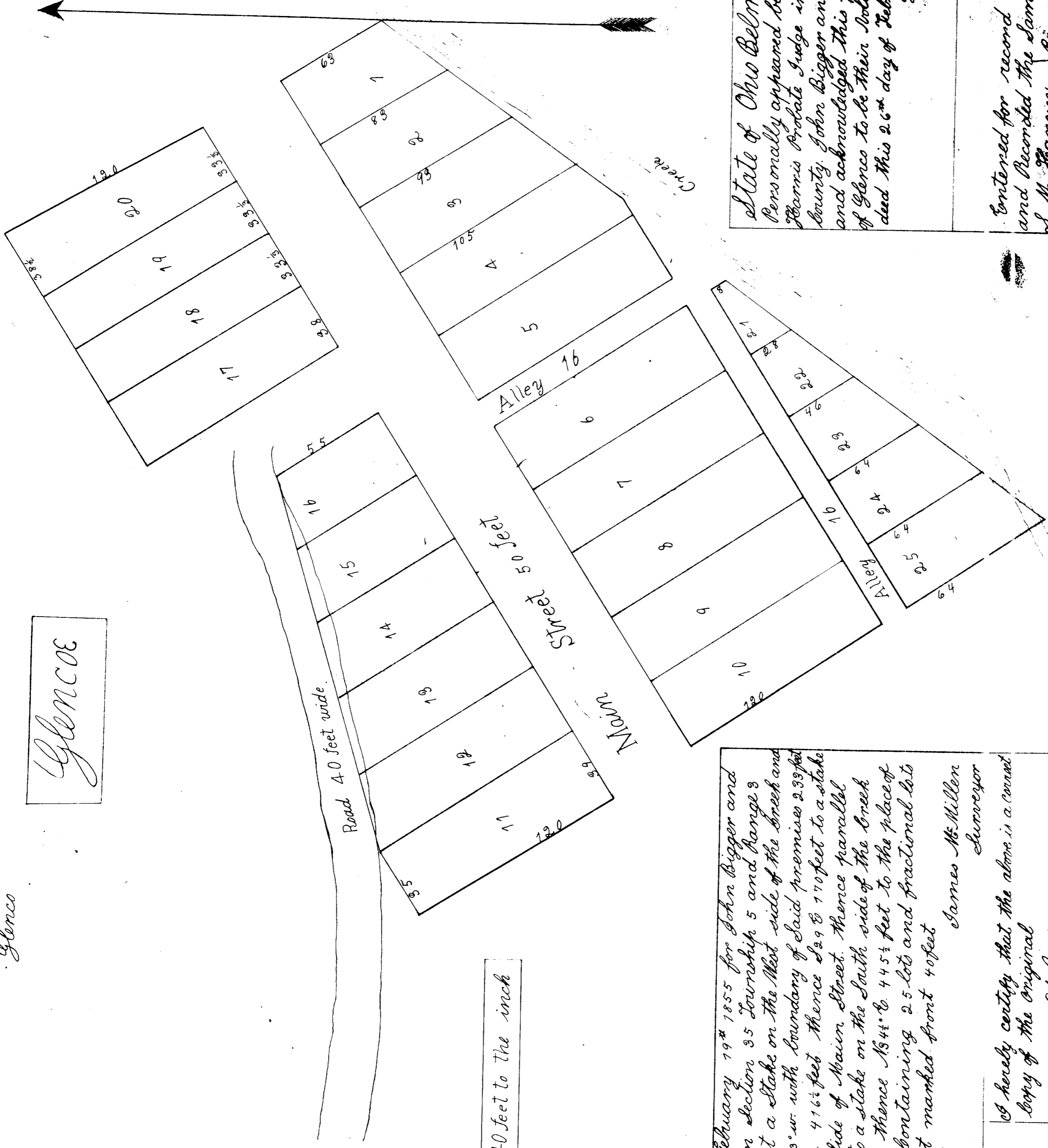

Surveyed February 19th 1855 for John Bigger and G. Pulton in Section 35 Township 5 and Range 9 Beginning at a Stake on the West side of the Creek and running N33°W. with boundary of said premises 239 feet thence S51°W. 416 1/2 feet thence S29°E 170 feet to a stake on the South side of Main Street. Thence parallel with the lot to a stake on the South side of the Creek 224 1/2 distant thence N34°E 445 1/2 feet to the place of beginning containing 2.5 lots and fractional lots. All the lots not marked front 40 feet

James McMillon
Surveyor

I hereby certify that the above is a correct copy of the original

M. S. Heath Recorder

estate of Ohio Belmont Lovin. Personally appeared before me the Honorable Probate Judge in and for the County John Bigger and George Pulton and acknowledged this plat of the estate of Glenco to be their voluntary act and deed this 26th day of February A. D. 1855
David Brown
Probate Judge

Entered for record February 26th 1855
and Recorded the same day
S. M. Harvey
Recorder