

Sharpless 2nd Addition to the Town of Martinsville

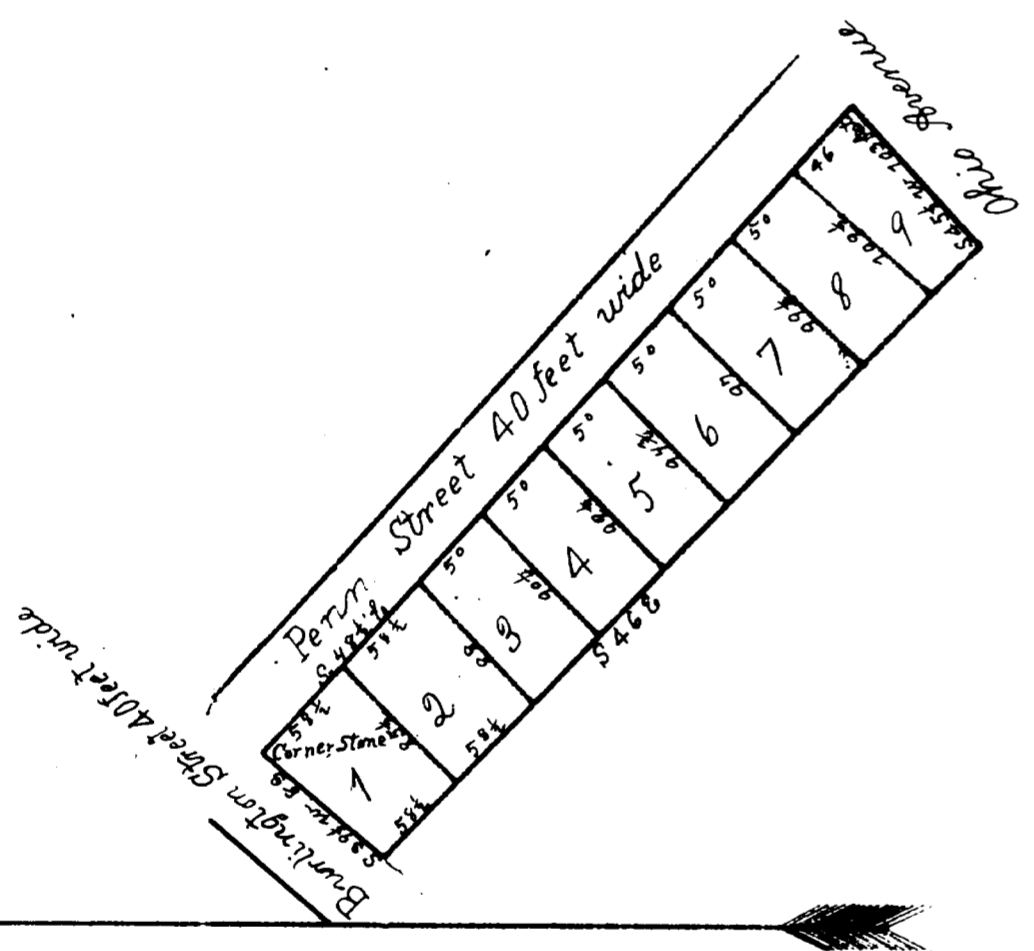

85.67 rods or 1414 feet

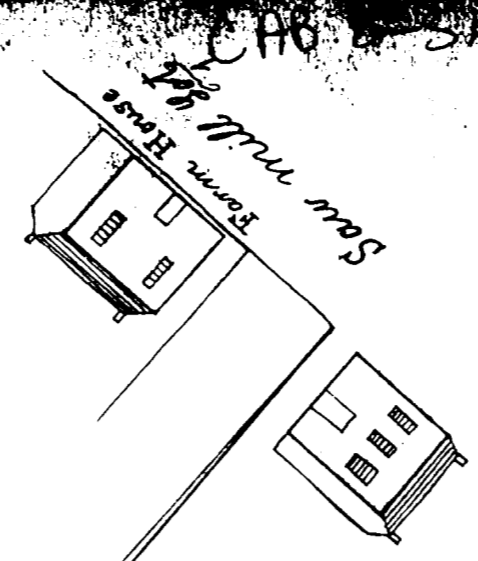

Sharpless 2nd Addition to the Town of Martinsville B. L. O.
 Scale 100 feet to the inch Variation 2 1/2 M.
 Beginning at Stone N. M. corner of Lot No 1 East side Burlington Street. Thence S 88 1/2 E to the N. E. corner of Lot No 9 on Ohio Avenue thence with said Avenue S 45 1/2 E M. 108 feet thence N 1/2 W. to Burlington Street thence with said Street N 89 1/2 E 89 feet to Beginning containing Nine Lots. Lot No 1 N. side 89 feet E side 85 1/2 feet. N. end 58 1/2 feet S end 58 1/2 feet. Lot No 2 N. side 85 1/2 feet E side 88 feet N. end 58 1/2 feet S. end 58 1/2 feet. Lot No 3 50 feet by 90 1/2 feet. Lot No 4 50 feet by 92 1/2 feet. Lot No 5 50 feet by 97 feet. Lot No 6 50 feet by 94 1/2 feet. Lot No 7 50 feet by 102 1/2 feet. Lot No 8 N. end 46 feet S end 34 feet by 109 feet. Lot No 9 50 feet by 102 1/2 feet. Thomas Mitchell Surveyor Belmont County Ohio May 24th 1854

State of Ohio Belmont County ss
 Personally appeared before me the undersigned a Justice of the peace in and for said County Samuel Sharpless and subscribed the accompanying plat. s. s.
 Voluntary act and deed for the uses and purposes therein expressed signed Samuel Sharpless
 Sworn to and subscribed before me this eighteenth day of July eighteen & fifty four
 Absalom Martin J. P.
 Entered for Record July 21st 1854 & Recorded Same day S. M. Torrey Recorder B. L. O.

I hereby certify that the above is a correct copy of the original
 M. S. Walker
 Recorder