

Map of  
H. S. Chui's Addition  
West Bridgeport - Ohio

A. Lash & Co.

1897

Scale 30' to 1"

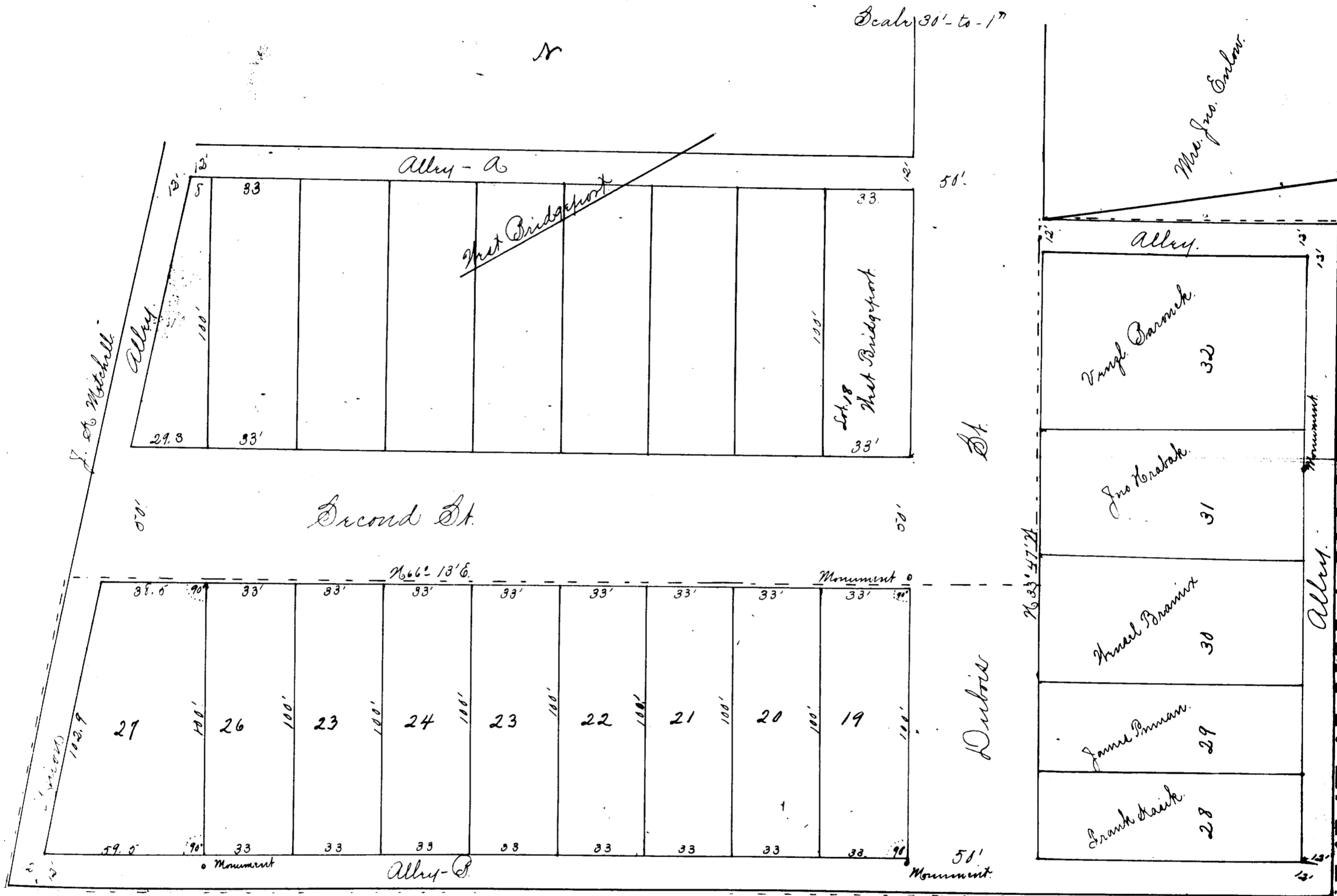

I hereby certify that the within Survey and Map of H. S. Chui's Addition to West Bridgeport, Ohio are correct. Being located in section 33, Township 3 and Range 2 and section 3, Township 6 and Range 3 and the North part of a tract of land conveyed to H. S. Chui by H. M. Alexander, Administrator of the Estate of Jno. Embury deceased by deed dated and recorded in Belmont County Record of Deeds Jan 18th 1874 in Vol. 2 Page 132.

The numbers and dimensions of lots names and widths of streets and alleys are as shown upon the map. Lots 28-29-30-31 and 32 were sold as tracts of land. The addition proper is enclosed by dotted lines and embraces 1.09 acres, exclusive of the lots or tracts of land heretofore sold. Four Iron Monuments (Gas Pipes) were planted as shown upon the Map. The bearings are Magnetic.

A. Lash & Co.

I H. S. Chui of Belmont County, Ohio having laid out an addition to West Bridgeport, Ohio, to be known as Chui's First Addition do hereby acknowledge the dedication to the public of the Streets and Alleys as shown upon the map to be my free act and deed.

William S. Chui

State of Ohio, Belmont County, Before me a Notary Public in and for said County, personally appeared H. S. Chui and acknowledged the above to be his signature. This 10th day of May A.D. 1892.

R. S. Howell  
Notary Public

Filed for Records May 11-1892  
Recorded same day.

J. M. Beckwith