

WALTON'S 2ND ADD. TO BARNESVILLE, O.

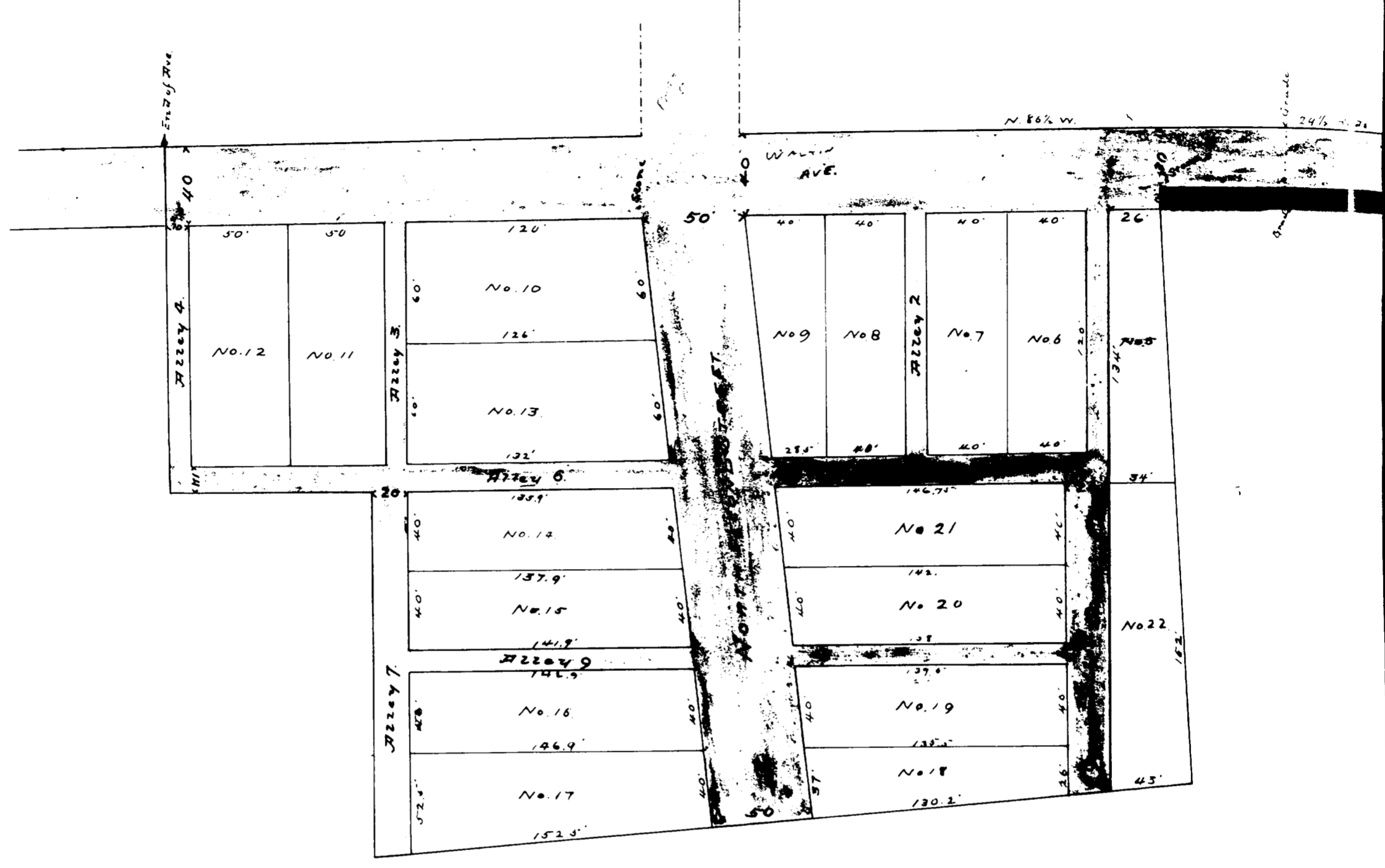

Know all men by these presents, that the Samuel Walton & Sarah J. Walton his wife and John H. Bradford & Sarah C. Bradford his wife the owners of the lands delineated in this plat do hereby acknowledge the making of the same to be our act and deed, and we do here by dedicate the streets, alleys, avenues and other public ways and grounds in connection to public use forever. And we the said John H. Bradford and Sarah C. Bradford make dedication on our part and for our interest here in with the proviso that the grades on Walton Avenue from the west side of Walnut Street to the east side of North Broadway as contemplated to be opened shall be as indicated on this plat.

In Testimony Whereof we have hereunto set hand this 24th day of August 1891.
 Signed and acknowledged
 in presence of us
 William C. Moore
 Laura B. Anthony

Samuel Walton
 Sarah J. Walton
 John H. Bradford
 Sarah C. Bradford

I, John H. Dement, County Clerk, do hereby certify that on the 24th day of August 1891, before me at the office of the Clerk in and for said county personally came Samuel Walton & Sarah J. Walton his wife and John H. Bradford & Sarah C. Bradford his wife and they all acknowledged the making and signing of this plat to be their voluntary act and deed and for the uses and purposes therein shown, signed.

In Testimony Whereof I have hereunto set my hand and the seal of my office at Barnesville, Ohio, this 24th day of August 1891.
 John H. Dement
 Clerk of the Court

I hereby certify that the plat of the 2nd addition of Walton's Sub. to the Village of Barnesville, Ohio, as shown on the plat of the 24th day of August 1891, is correct in all particulars and confirms the location of the streets and alleys in Walton's Sub. in addition to the Village of Barnesville, Ohio, as shown on the plat.

Attest: H. O. Dement
 Mayor

Copied Seal